

Patient report

Bio-Rad DATE: 09/16/2019
D-10 TIME: 03:14 PM
S/N: #DJ4I016123 Software version: 4.30-2
Sample ID: 10543617
Injection date 09/16/2019 02:20 PM
Injection #: 10 Method: HbA1c
Rack #: --- Rack position: 2

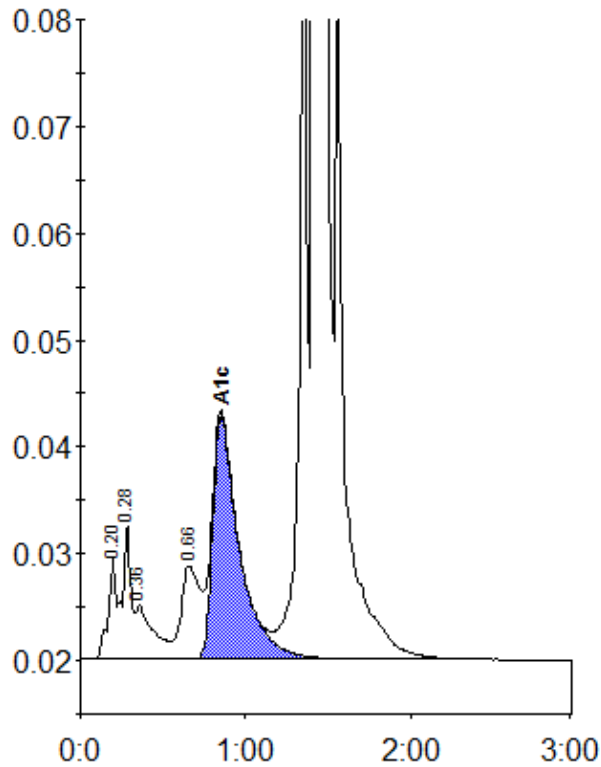

Peak table - ID: 10543617

| Peak | R.time | Height | Area | Area % |
|-------------|--------|--------|---------|--------|
| A1a | 0.20 | 9604 | 31567 | 0.8 |
| A1b | 0.28 | 12655 | 45067 | 1.2 |
| Unknown | 0.36 | 5073 | 36819 | 0.9 |
| LA1c/CHb-1 | 0.66 | 8717 | 69331 | 1.8 |
| A1c | 0.85 | 22872 | 255805 | 8.4 |
| P3 | 1.36 | 75690 | 250714 | 6.4 |
| A0 | 1.42 | 934069 | 3203853 | 82.3 |
| Total Area: | | | 3893156 | |

| | |
|----------------|-----|
| Concentration: | % |
| A1c | 8.4 |